

FILED
GREENVILLE CO. S. C.
DEC 21 3 23 PM '79
DONNIE S. TANKERSLEY
R.M.C.

PEBBLE CREEK GOLF COURSE

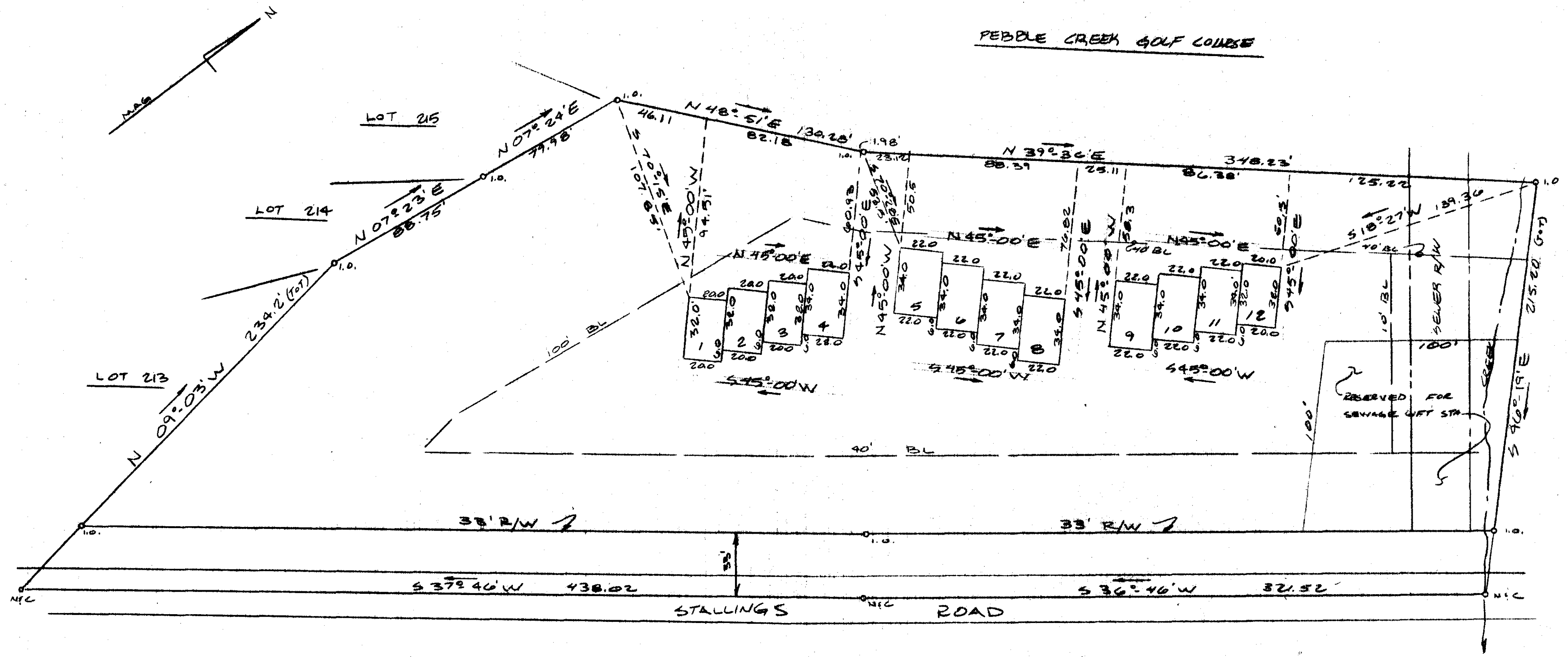

NOTE: BOUNDARY SURVEY BY ROBERT SPEARMAN
DATED JULY 12, 1979.
INTERIOR LINES COMPILED BY FREELAND
AND ASSOCIATES.

DEC 21 1979
7-0-58
20336

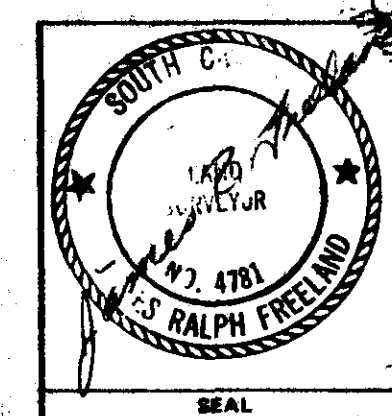

STATE OF SOUTH CAROLINA
GREENVILLE COUNTY

SURVEY OF
VILLAS ON THE GREEN

FREELAND & ASSOCIATES Engineers & Land Surveyors GREENVILLE, S.C.	
SURVEY	FEL
DRAWN	FEL
CHECK	1/17/80
SCALE	1" = 40'
DATE	12/14/79
DWG. NO.	4333